

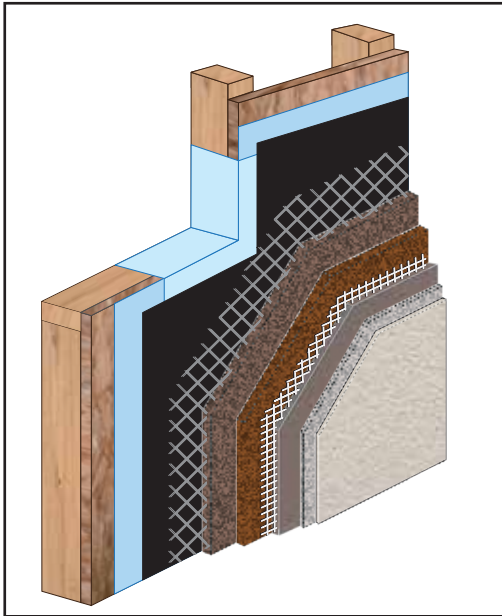

System Snapshot

Armourwall 100 WaterMaster Stucco Systems

Standard & Krak-Shield Systems



Parex Armourwall 100 WaterMaster Stucco is a 1-coat system that provides a durable exterior stucco façade with unique, refined aesthetic appeal. This minimum 3/8" thick system can be installed at greater thicknesses in accordance with ASTM C926 as required for fire resistance rated assemblies or STC ratings. Enhanced Krak-Shield crack-resistance is available for all configurations by incorporating a reinforced leveling coat prior to application of the finish. This WaterMaster system incorporates a liquid-applied air & water-resistive barrier membrane, used for both joint treatment and field surface area application, that significantly reduces air leakage, maximizes energy efficiency and eliminates the potential of rips and tears in the membrane during construction.

| | | | |
|---------------------------------------|-----------------------------|---|--|
| Suitable Types of Construction | Non-combustible | <input checked="" type="checkbox"/> Residential | <input checked="" type="checkbox"/> Commercial |
| | Combustible | <input checked="" type="checkbox"/> Residential | <input checked="" type="checkbox"/> Commercial |
| | Fire-Resistance Rated Walls | <input checked="" type="checkbox"/> Residential | <input checked="" type="checkbox"/> Commercial |
| | Application Type | <input checked="" type="checkbox"/> New | <input checked="" type="checkbox"/> Renovation |
| | Application Orientation | <input checked="" type="checkbox"/> Exterior Only | |

| | | |
|-------------------|-----------------------------|--------------------------|
| Substrates | Gypsum Sheathing | Cement Fiber Sheathing |
| | Fiber Board | Concrete & CMU |
| | Exposure 1 OSB ¹ | CDX Plywood ² |

¹Regional restrictions apply. For OSB applications outside of approved regions, use Parex Standard WaterMaster LCR.
²See Tech Bulletin TB008 and TB011.

| | |
|-----------------------|---|
| Code Approvals | ICC ESR-2564 State of Florida FL 12427 |
|-----------------------|---|

- System Notes**
- Stucco is a non-structural cladding. It depends on the substrate wall for support and attachment. Substrate construction must resist all design loads.
 - Sheathing attachment to framing must resist design negative windloads; loads are transferred to the framing. Appropriate safety factors must be applied.
 - All penetrations & non-draining terminations of the system must be made weather-tight.
 - Armourwall 100 stucco systems can be installed with lath or direct applied over CMU. When direct applied over CMU, Parex WeatherDry is installed over the brown coat prior to application of the finish. See Parex USA Tech Bulletin TB029.

Components

System options vary based on assembly selected. Review Parex Stucco Systems for more detailed system information.

➤ **WRB, Joint Treatment & Flashing**

- Parex USA WeatherSeal Spray & Roll-On
- Parex USA 396 Sheathing Tape or 365 Flashing Membrane
- OR -
- Parex USA WeatherFlash Waterproof flashing

➤ **Termination Weep Strip**

- Three Dimensional Drainage Mat

Used in conjunction with WaterMaster systems

➤ **WRB, Field Substrate**

- Parex USA WeatherSeal Spray & Roll-On

Used with WaterMaster systems

The following WRB formulation options are available to meet specific project conditions and climate zone considerations:

- Class I – WeatherBlock
- Class III – WeatherDry, WeatherSeal Trowel-On
- Permeable - WeatherSeal Spray & Roll-On, WeatherSeal SB

➤ **Lath & Accessories**

- Minimum G60 Galvanized Steel
- OR -
- Rigid Polyvinyl Chloride (PVC)
- OR -
- Zinc Alloy

Note: Select appropriate lath & accessories for the building type.

- Lath Locks: Wind-lock galvanized steel washer, 1 ¼" d, 24 gauge
- Metal Plaster Base: Minimum 17 gauge, self-furred, 2.5 lb/yd²
- Foundation Weep Screed, minimum 3 ½" vertical attachment flange

➤ **Base/Brown Coat**

- Parex 210 or 202 Armourwall Stucco Base
- Sanded and Concentrate formulations are available.*

➤ **Stucco Admix (use with Scratch & Brown Coat materials)**

- Parex USA Adacryl Admix & Bonding Agent (optional)
- For enhanced adhesion, curing, freeze-thaw stability & workability.*

➤ **Krak-Shield, Enhanced Crack Resistance (Optional)**

- A Parex 121 Basecoat & Adhesive* or Parex USA Stucco Level Coat
- Reinforcing Mesh: 4.5 oz or 12 oz for stucco applications

** Select the formulation most suitable for the project*

➤ **Primer (Optional, use with acrylic & elastomeric finish materials)**

- A Parex USA primer suitable for finish selected

The use of primer enhances appearance and uniformity of the finish, improves finish coverage rates, helps prevent efflorescence, and promotes adhesion.

➤ **Finish or Coating**

- A Parex acrylic, elastomeric or specialty finish

NOTE: EPS Features & Shapes can be added as desired.

➤ **Sealers & Accent Stains (Optional)**

- A Parex USA sealer or accent stain to enhance aesthetics & cleanability.

Primarily used with specialty finishes

PAREX®

Corporate Office

Parex USA, Inc., a California Corporation
4125 E. La Palma Ave., Suite 250
Anaheim, CA 92807
www.parex.com
866-516-0061

Tech Support: 800-226-2424

© Parex USA, Inc. November 2017 • SSS AW100WM 1117